Bose SoundTouch Portable Motherboard Replacement

Replace the motherboard on your Bose SoundTouch Portable.

Written By: Chelsea Martin

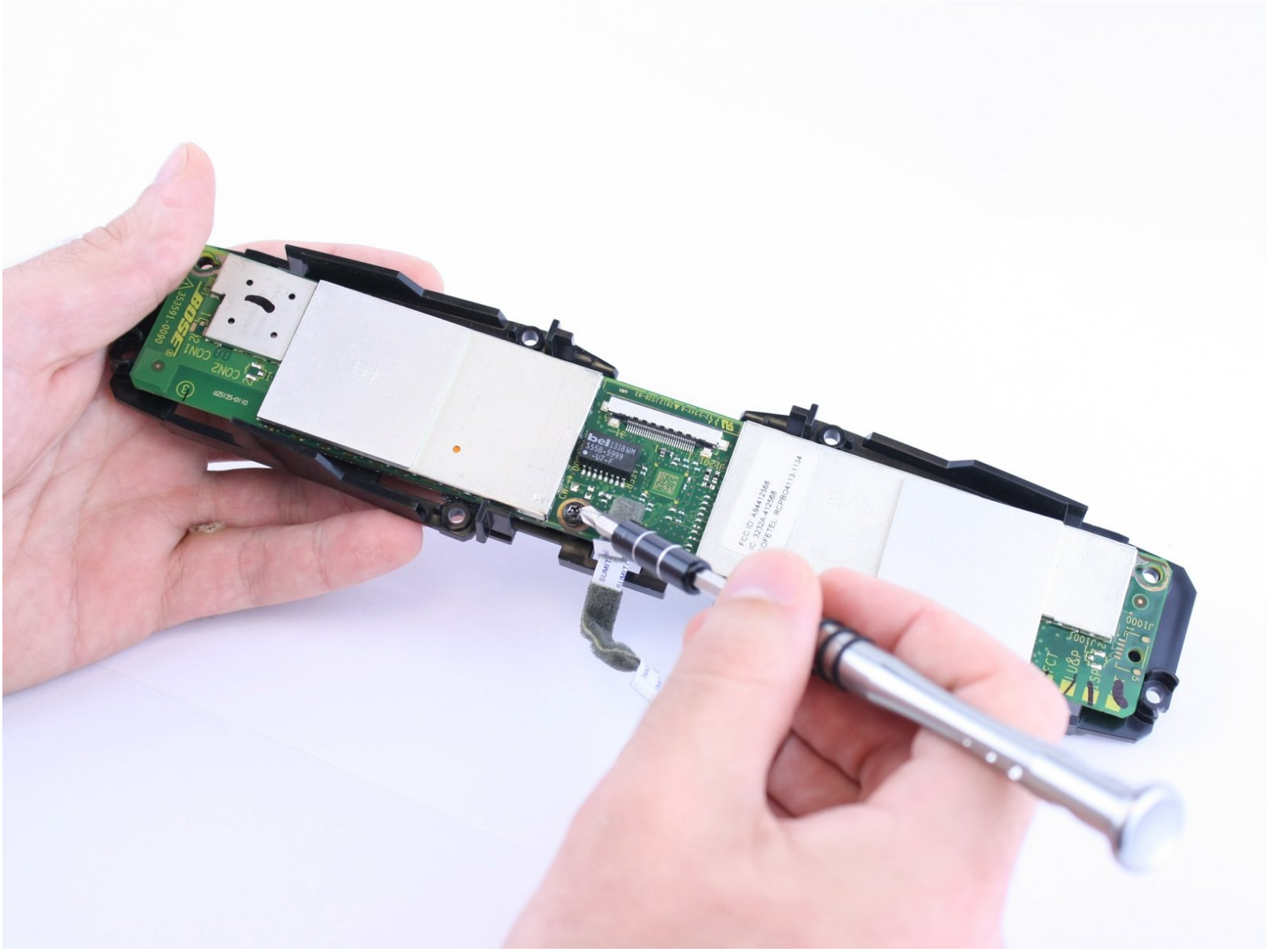

This document was generated on 2020-11-16 07:00:31 AM (MST).

TOOLS:

- iFixit Opening Tools (1)
- Small Needle Nose Pliers (1)
- T10 Torx Screwdriver (1)

© iFixit — CC BY-NC-SA

Step 1 — Speaker Battery

- Remove the two T-10 machine screws at the bottom of the device.

Step 2

- Turn the device around.
- From the top, lightly push down the back cover to release it.
- Lift the bottom of the cover and pull it up.

© iFixit — CC BY-NC-SA

Step 3

- Remove the two T-10 machine screws, then pull the battery straight out.

Step 4 — Metal Trim

- Remove the two screws using a torx screwdriver.

© iFixit — CC BY-NC-SA

Step 5

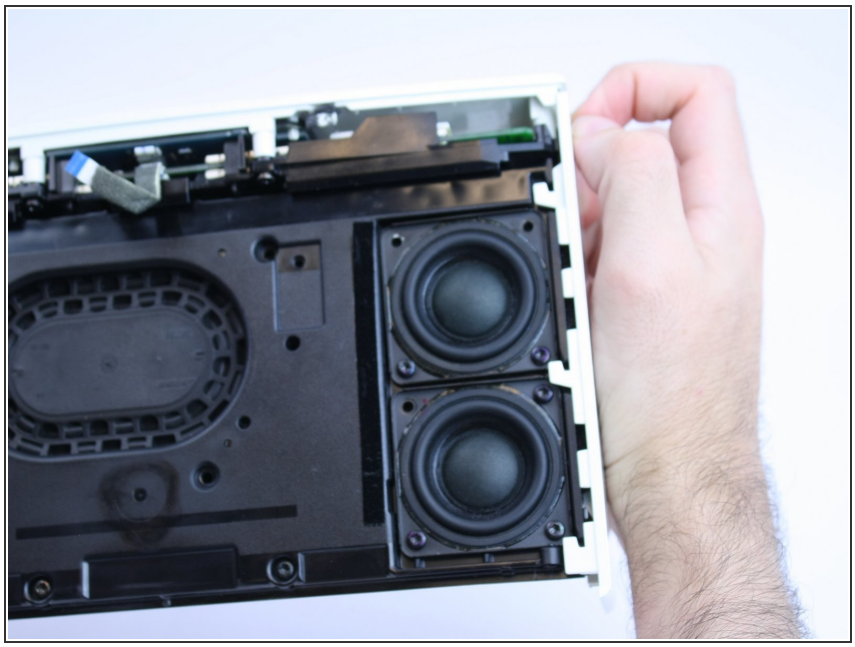

- With the bottom of the device facing you, pull down the trim pieces to remove from the device body.

Step 6 — Motherboard

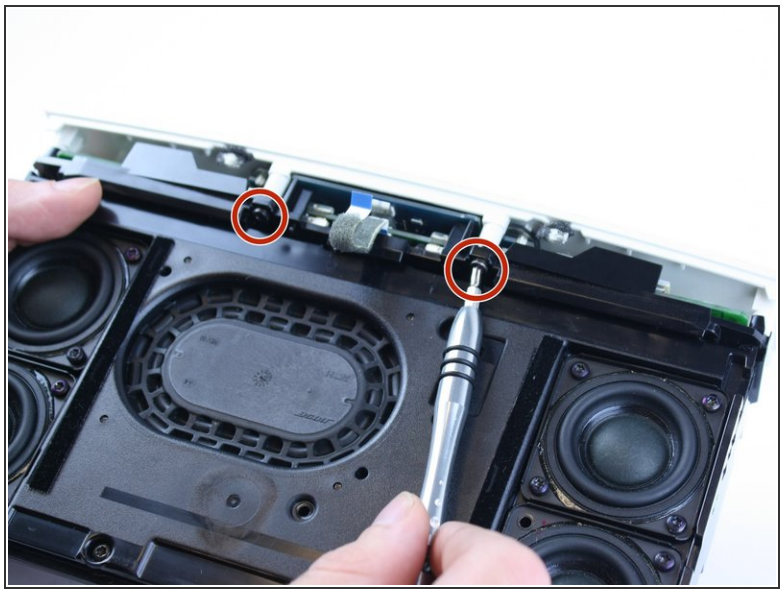

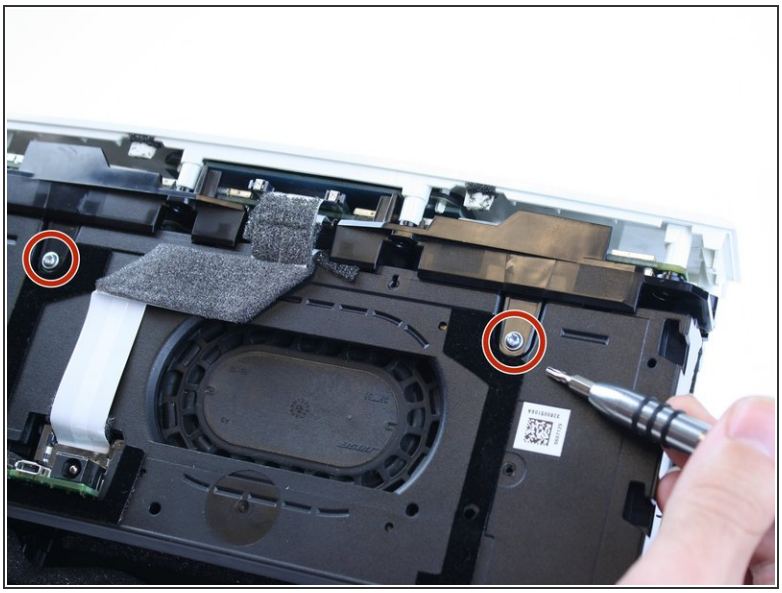

- Remove four T-10 Torx screws; there are two on the front and two on the back.

© iFixit — CC BY-NC-SA

Step 7

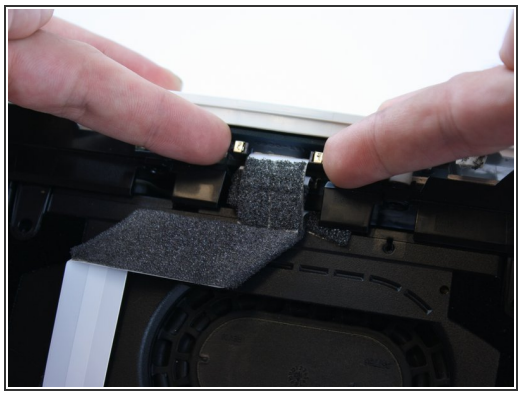
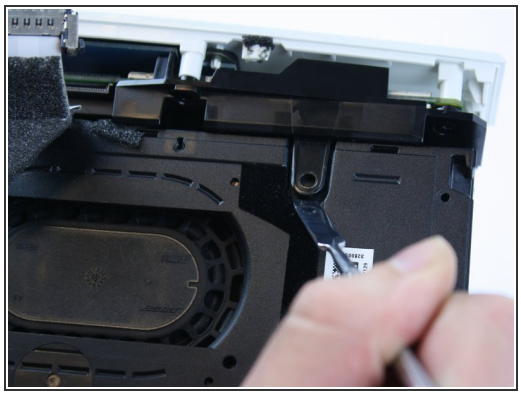
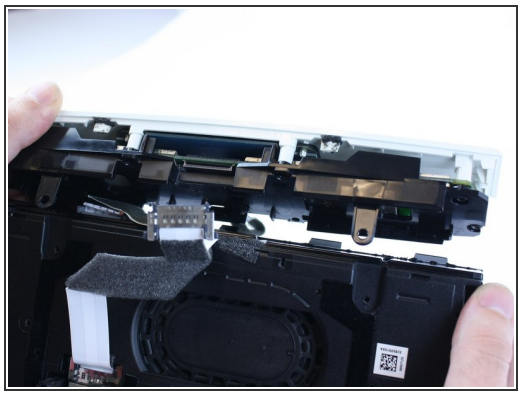

- Pinch and remove the connectors.
- Use a flat tool to pry off the top piece.

Step 8

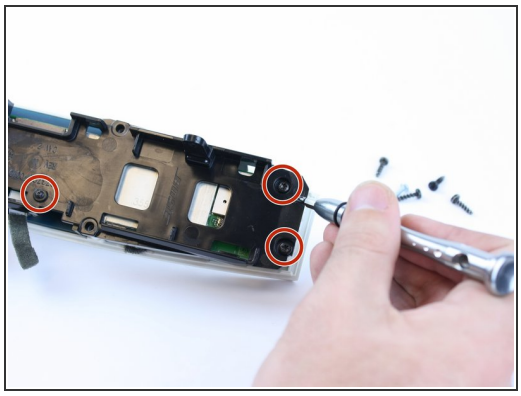
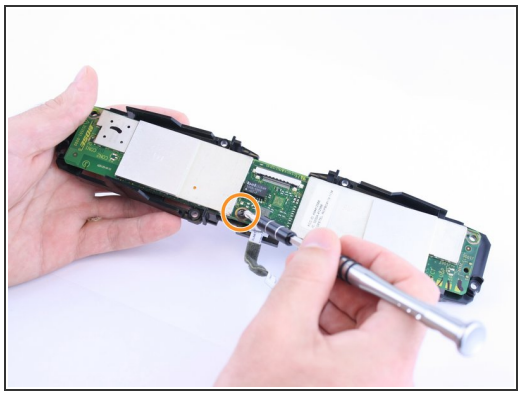
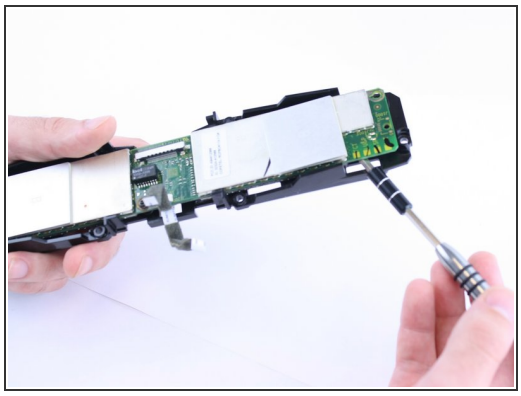

- Remove the four T-10 Torx screws holding the plastic cover in place.
- Remove the one T-10 Torx screw that is holding the motherboard in place.
- Pry off the motherboard.

To reassemble your device, follow these instructions in reverse order.

© iFixit — CC BY-NC-SA